Clarinet in B♭
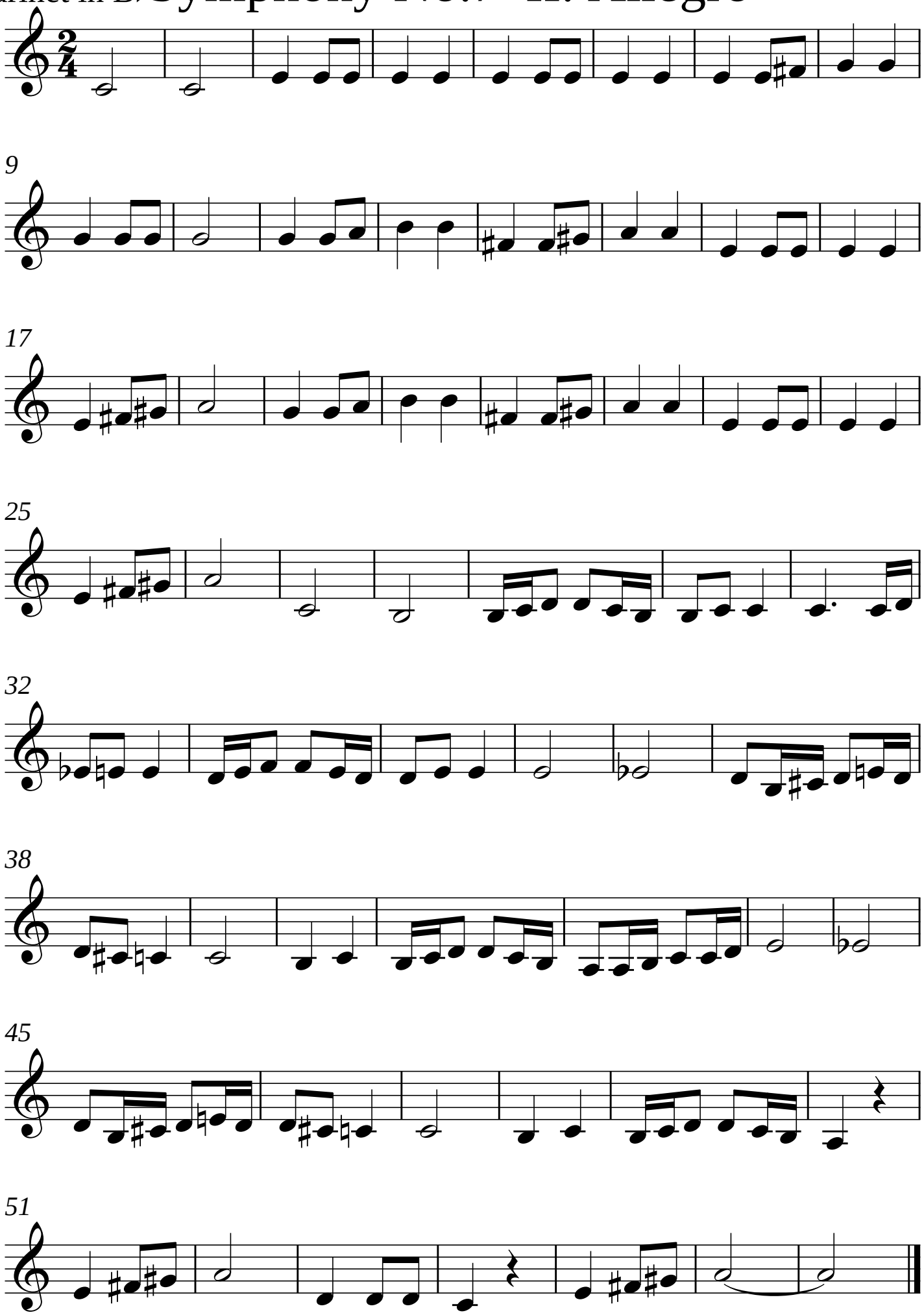
Symphony No.7 II. Allegro