Trombone
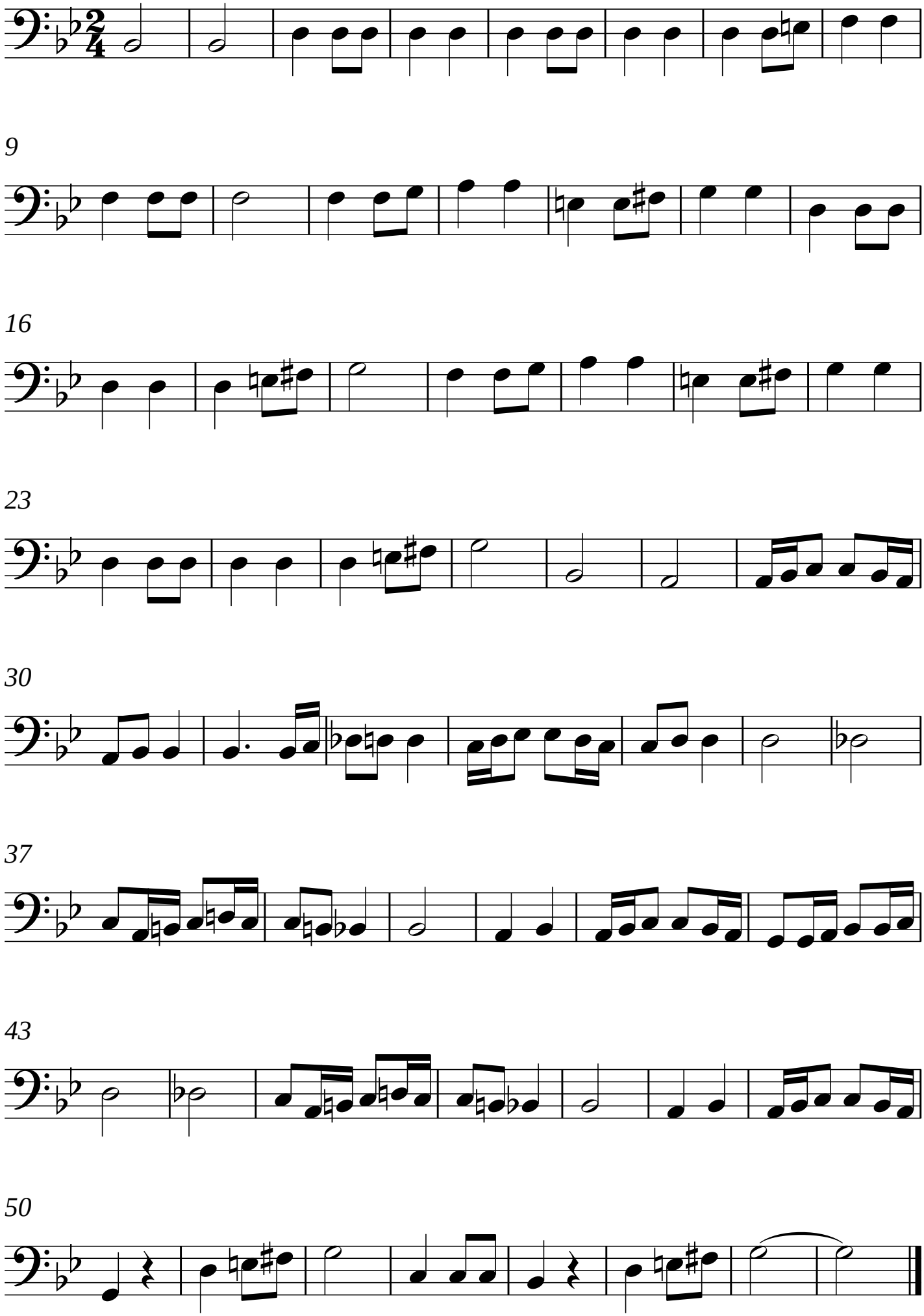
Symphony No.7 II. Allegro